

## Clinical Applications of Advancing High Frequency Ultrasound Techniques

Adrian K. P. Lim and David O. Cosgrove

Imperial College London,  
Hammersmith and Charing Cross Hospitals Campus,  
London, United Kingdom

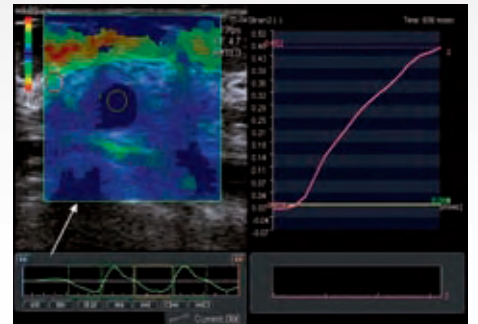
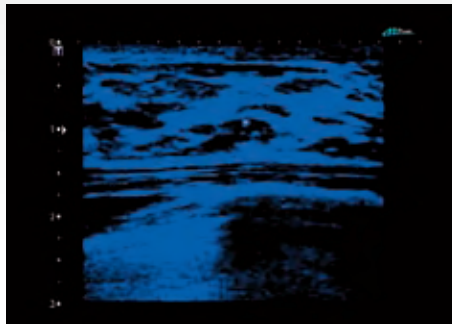
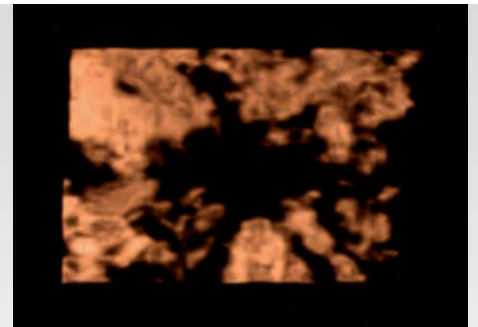
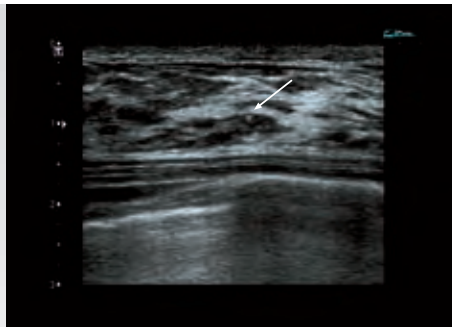

**Introduction**

High frequency ultrasound techniques continues to improve with better resolution and exquisite B-mode imaging, particularly with improved compounding techniques as seen with the AplioPure+ product. Particular focus however has been paid to improving techniques for breast imaging and one particular novel idea is to be able to highlight microcalcifications within tissues.

**MicroPure**

MicroPure highlights these microcalcific foci as a “twinkling” focus on a darkened blue background, although the latter can be altered to personal taste. This is the first time that an ultrasound device has been developed to help the operator confidently

visualise microcalcifications, which previously would have been deemed too difficult with just conventional ultrasound. This could be particularly helpful with biopsy where traditional methods would necessitate stereotactic sampling. The latter would require 10–20 core biopsies whereas, with the help of ultrasound guidance, this could be reduced, although its efficacy remains to be proven.

Figure 1a–1c illustrates how the microcalcific foci in the 12 o'clock position of the right breast seen mammographically was difficult to identify on the B-mode image but the MicroPure software highlights the foci.

**Elastography**

Elastography is another technique, which has been shown to have success in distinguishing benign from malignant breast lesions [1,2]. It is a method of quantifying ultrasonically “manual palpation” where the stiffer a lesion is, the more likelihood it is malignant. Much of the published work have concentrated on providing colour maps of the area of stiffness of the lesion and surrounding tissues. Toshiba has added this capability to the Aplio but provides an extra dimension by allowing time elasticity graphs to be plotted over a region of interest in the compression or relaxation cycles. By quantifying the elasticity, it removes the subjectivity of colour maps and some recent pilot studies (as yet unpublished) have suggested that

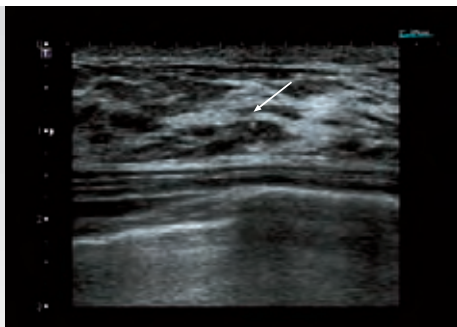

Fig. 1a: The microcalcific foci within these glandular breasts are difficult to visualise (arrow).

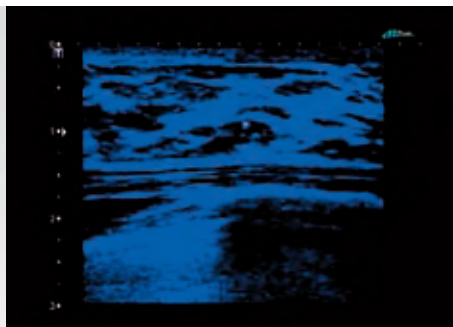

Fig. 1b: The microcalcification “twinkles” with MicroPure. Note the darkened blue background that makes the foci stand out. A second focus is also more easily appreciable.

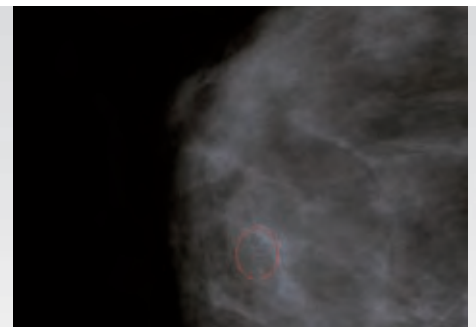

Fig. 1c: Mammogram (craniocaudal view) demonstrating the microcalcification in the 12 o'clock position.

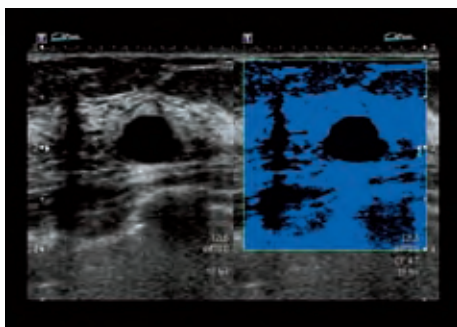

Fig. 2a: Pre processing image with the strain colour map on the right and B-mode image on the left. This is to ensure that compression and decompression cycles have been correctly obtained prior to post processing in figures 2b–2d.

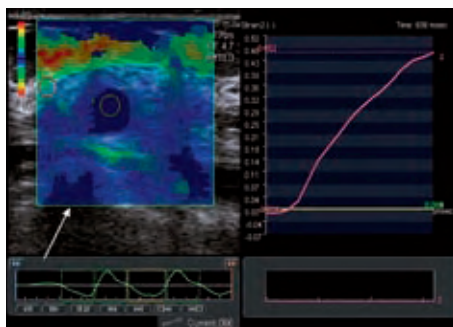

Fig. 2b: The strain image is shown as a colour map (arrow) but it is also possible to choose the compression or decompression phase of the clip stored based on the graph below the image. The large graph shows the strain over time on the region of interest drawn. Note the stiffness of this cyst which produces a similar strain graph to a cancer and can sometimes be a pitfall but the B-mode image should be diagnostic.

the ratio of the adjacent normal fatty breast tissue to the lesion can be an indicator of malignancy when the ratio is at least 10. There are however exceptions to the rule, particularly if a malignant lesion is necrotic or in cysts which can also show stiffness. Figures 2a–2d demonstrates examples of benign and malignant lesions.

**Volume Imaging**

Another area of ultrasound development has been the ability to generate 3-dimensional volumetric images with high frequency probes. Particularly successful in obstetrics, this has yet to find its clinical application in general imaging, but it has become apparent that the coronal plane reformatted images of breast cancers provides an appreciation

of the retraction of the lesion and perhaps gives a better estimation of the true size and extent of the mass. Further trials are required to assess whether this truly does provide a better representation of tumour size. Figure 3a and 3b show the extent of a carcinoma with the “finger like” projections closely resembling those seen on the MRI images. 3D elastography techniques have also been suggested to be helpful in assessing breast mass lesions. [3].

**Contrast Enhanced Ultrasound**

Ultrasound contrast agents have established their use in abdominal studies, particularly for characterising focal liver lesions but have yet to find their niche with superficial lesions and high frequency

scanning, particularly for breast lesions. Figure 4a and 4b shows how the enhancement pattern and angiogenic vessels of a malignant tumour can be depicted with microbubble enhancement. It remains controversial as to how much this adds for distinguishing benign from malignant lesions [4,5]. Since breast biopsies are easily performed with few complications or significant morbidity, the role of contrast enhancement may not be major; however, it may find a role in assessing response to treatment.

The following two cases illustrate the potential clinical applications of the techniques discussed so far.

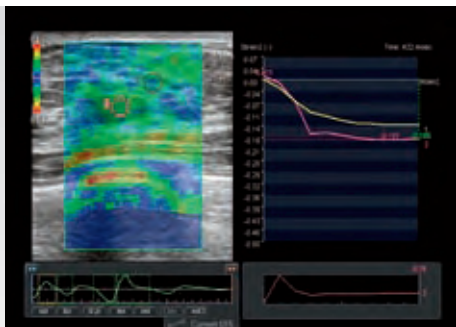

Fig. 2c: Strain graph of a fibroadenoma showing that it has a stain pattern similar to the adjacent fatty breast tissue. Note that the graph is below baseline as it is in the compression phase while it will be above baseline if in a decompression phase.

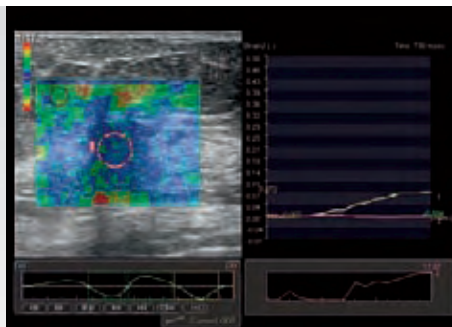

Fig. 2d: Elastography showing marked stiffness in a cancer with a high fat to lesion ratio of 17. Note the lesion has a stiffness curve (pink line) which approximates to the baseline and is significantly different to that of the adjacent normal breast tissue (yellow line).

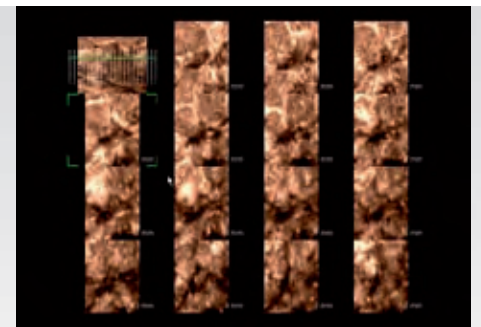

Fig. 3a: 3D coronal view depicting a cancer as well as the finger like projections radiating from this lesion and its true extent.

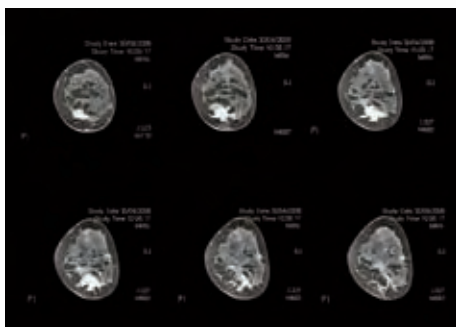

Fig. 3b: Corresponding MRI showing the extent of the carcinoma. The ultrasound images mimic this although on a small field of view magnification.

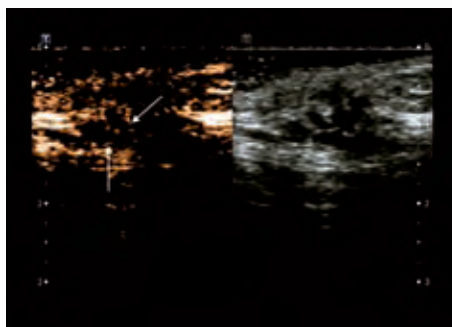

Fig. 4a: Twin view contrast image showing low mechanical index contrast specific mode on the left with the grey scale image on the right. The gold colour depicts the microbubbles and note the tracks of angiogenic vessels (arrows).

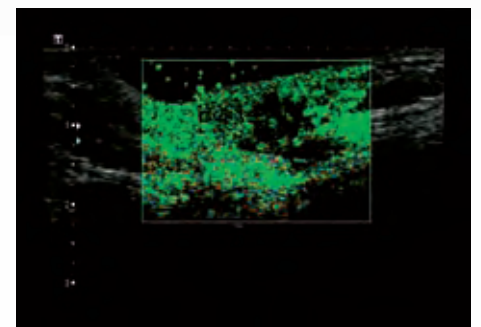

Fig. 4b: The same information can also be displayed with Vascular Recognition Imaging (VRI) where the stationary microbubbles are depicted in green overlaid on the grey-scale image.

**Case 1**

Case 1 is of a 45 year old lady who has had a previous wide local excision of a breast carcinoma. Dystrophic microcalcification was visualised on a follow up mammogram (Fig. 5a). An ultrasound revealed scar tissue but no mass. The microcalcification was made easier to identify with MicroPure (Fig. 5a and 5b). The dystrophic nature of the microcalcification warranted sampling and this was attempted ultrasonically with the help of MicroPure (Fig. 5d). Six core biopsies of the microcalcific foci were performed and calcium was seen on the mammogram of the second set of 3 cores (Fig. 5e). Histology confirmed the presence of calcium together with an area of fat necrosis and scar tissue. This example highlights

the potential use of MicroPure which obviated the need for stereotactic core biopsies, saving time and also the number of biopsies needed for the patient.

**Case 2**

In case 2, this patient had a palpable 1cm lobulated mass in the left upper outer quadrant. It was mildly vascular (Fig. 6a) and scanning with MicroPure revealed a couple of probable microcalcific foci (Fig. 6b) which were not clearly visualised on the B-mode image. This was subsequently confirmed on the mammogram requested after the ultrasound examination (Fig. 6c).

Elastography revealed a stiff lesion with a fat: lesion ratio of 10.4. Note however a “finger-like”

projection area of stiffness (Fig. 6d) which is also seen in the coronal plane on the 3 dimensional image (Fig. 6e) suggesting that there is probably more extensive involvement than initially thought based on the grey-scale image.

**Conclusion**

These cases illustrate the immense potential of the latest developments in breast ultrasonography, in particular MicroPure and elastography time/stiffness curves which provides quantification and does not rely solely on subjective visualisation. Together with the 4D and small parts contrast capabilities, the new version 3 Aplo XG provides the radiologist with a great armamentarium for evaluating complex breast lesions. It is not envis-

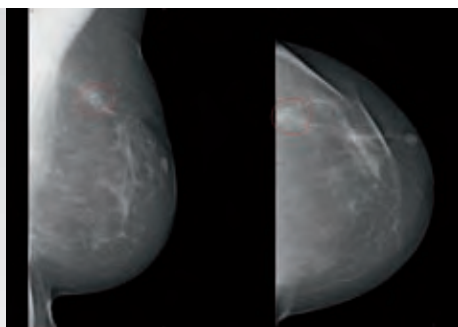

Fig. 5a: Mammographic views of the left breast where there had been a wide local excision in the left upper outer quadrant and there was now some dystrophic microcalcification (red circle).

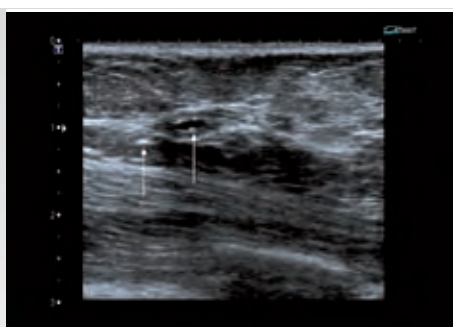

Fig. 5b & 5c: Ultrasound of this area showed some cystic change and probable microcalcification (arrows) which was confirmed on MicroPure. No mass was evident.

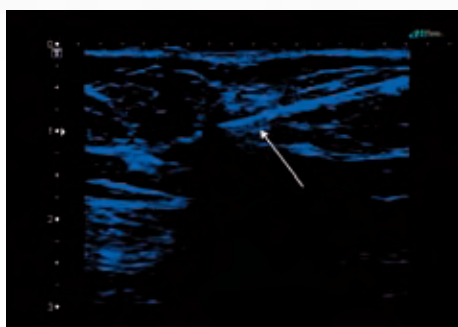
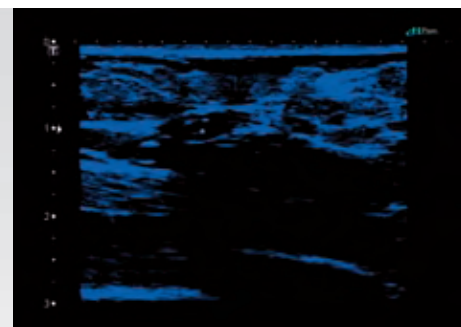

Fig. 5d: The microcalcification was biopsied with the help of MicroPure. 6 core biopsies were obtained and the needle (arrow) is shown prior to biopsy.



Fig. 5e: The second set of 3 core biopsies confirming the presence of microcalcification. The patient therefore did not require a stereotactic core biopsy. Histology confirmed scar tissue and fat necrosis with no malignancy evident.

aged that MicroPure would replace mammography in screening for microcalcifications but what would be of particular value is the ability to biopsy microcalcifications under ultrasound guidance, therefore obviating the need for stereotactic biopsies. The ability to depict the true extent of malignant breast tumours more accurately with elastography, 4D imaging and the use of micro-bubbles would not only help surgical management but has potential in assessing response to chemotherapeutic treatment, thereby aiding the oncologist.

The potential of these techniques to detect problematic breast tumours such as lobular or multifocal breast carcinomas and also in screening should be fully investigated. Ultimately, these

latest developments require multicentre studies to evaluate their true value and potential.

**References**

1. Burnside ES, Hall TJ, Sommer AM, Hesley GK, Sisney GA, Svensson WE, Fine JP, Jiang J, Hangiandreou NJ. Differentiating benign from malignant solid breast masses with US strain imaging. *Radiology*. 2007 Nov;245(2):401-10.
2. Zhu QL, Jiang YX, Liu JB, Liu H, Sun Q, Dai Q, Chen X. Real-time ultrasound elastography: its potential role in assessment of breast lesions. *Ultrasound Med Biol*. 2008 Aug;34(8):1232-8
3. Weismann CF, Datz L. Diagnostic algorithm:

how to make use of new 2D, 3D and 4D ultrasound technologies in breast imaging. *Eur J Radiol*. 2007; 64:250-57

4. Ricci P, Cantisani V, Ballesio L, Pagliara E, Sallusti E, Drudi FM, Trippa F, Calascibetta F, Erturk SM, Modesti M, Passariello R. Benign and malignant breast lesions: efficacy of real time contrast-enhanced ultrasound vs. magnetic resonance imaging. *Ultraschall Med*. 2007 Feb;28(1):57-62.

5. Forsberg F, Piccoli CW, Merton DA, Palazzo JJ, Hall AL. Breast lesions: imaging with contrast-enhanced subharmonic US--initial experience. *Radiology*. 2007 Sep;244(3):718-26.

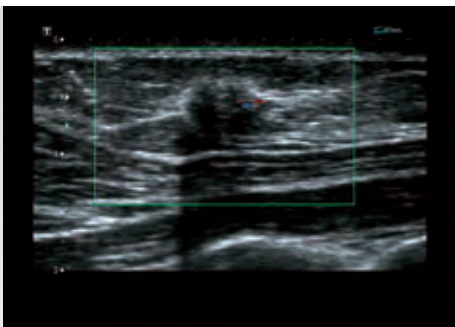

Fig. 6a: A 1cm irregular mass which was mildly vascular and is detected ultrasonically in the left breast.

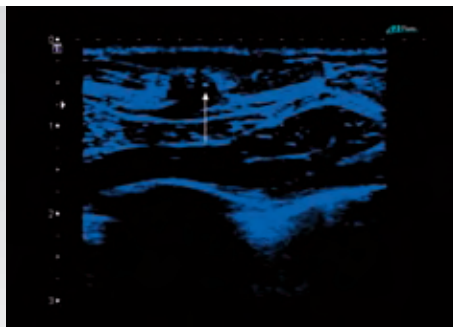

Fig. 6b & 6c: MicroPure revealed possible flecks of microcalcification (arrows) not seen on grey-scale and the mammograms following this study confirm the presence of two microcalcific foci (red circle).

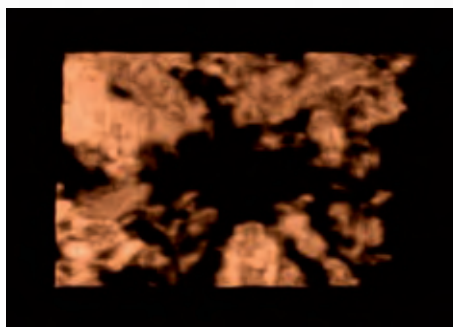
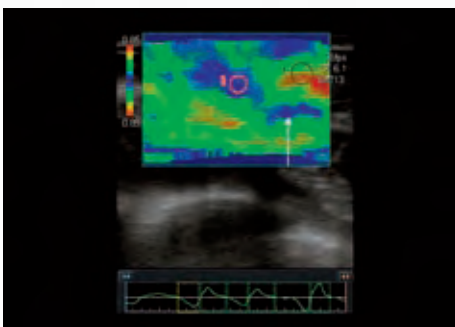
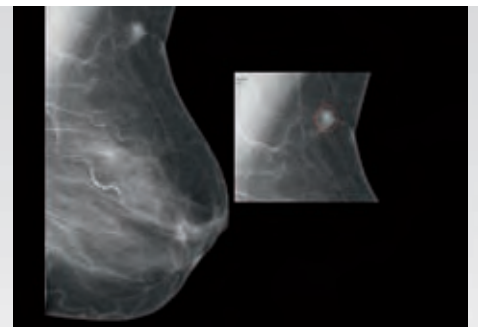

Fig. 6d & 6e: The strain image shows marked stiffness with a fat:lesion ratio of 12 but interestingly there is a "tongue" of stiffness posterior to the lesion (arrow) suggesting that there may be further extension of this cancer which is not clearly visible on the grey-scale image. The 3D coronal image also shows the retraction and probable further extension of the cancer relatively similar to that seen on the strain image.

# TOSHIBA

Leading Innovation >>>



Innovations for life.



Aplio™ XG simplifies your most challenging demands of diagnostic precision and workflow optimization. A complete host of the most advanced imaging and productivity features make it today's most intelligent solution for satisfying robust imaging requirements while simultaneously boosting your efficiency.

The new **Innovation 2009** release now brings new meaning to premium diagnostic ultrasound:

- A set of new 18 MHz high frequency linear and matrix array transducers provides you with the finest image quality available in the market today.
- Multiple workflow improvements as well as an upgrade of the core processor help you speed up your exams while increasing both diagnostic precision and productivity.
- The addition of two unique technologies – MicroPure™ micro-calcification detection and ElastoQ quantitative relaxation elastography – extends your diagnostic toolset to an unprecedented level of clinical performance.

**Aplio XG**  
SIMPLY MORE INTELLIGENT



ApliPure+™ brings out minute structural details in grayscale while color Doppler demonstrates vascularization reliably in this malignant lesion.

Trapezoid imaging extends the field of view for a better overview of the region of interest in both grayscale and color Doppler modes.

Panoramic view creates a single wide-view frame from continuous images for improved visualization of wide-spread regions.

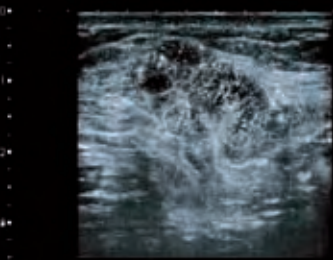

MicroFlow imaging traces small bubble populations resulting in contrast images of stunning spatial resolution and detail.

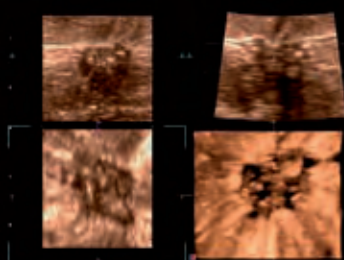

Typical stellar patterns caused by tissue retractions in ductal carcinoma can easily be identified in MPR and 3D renderings.

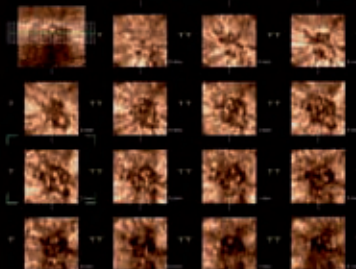

With 3D MultiView a series of 2D images in coronal view are displayed based on the volume data set in a format similar to CT or MR.

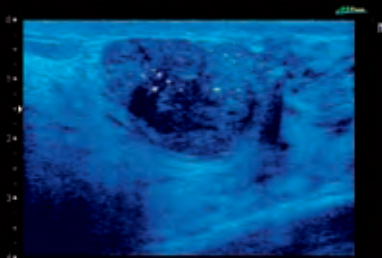

MicroPure is a unique technology that can help you identify micro-calcifications, a potential marker for malignancy.

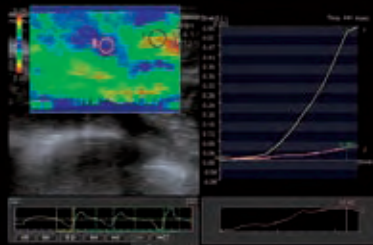

Quantitative relaxation elastography assists in quantifying palpation by providing a robust numerical indicator for malignancy.



Exceptional clinical performance, simply superb image quality.

Aplio XG provides outstanding clinical performance backed by a comprehensive array of unique, clinically validated technologies. Its full range of high-performance imaging features lets you visualize, analyse and quantify minute details with precision for a faster, more accurate diagnosis. Featuring Toshiba's unique iStyle™ package, Aplio XG also is designed to support you in carrying out your examinations more efficiently and with an ergonomically correct, neutral posture.

[www.toshiba-medical.eu](http://www.toshiba-medical.eu)



**ULTRASOUND CT MRI X-RAY SERVICES**

**TOSHIBA MEDICAL SYSTEMS CORPORATION**

©Toshiba Medical Systems Corporation 2008 all rights  
Design and specifications subject to change without notice.  
10/2008 NC-346

"Made for Life", Aplio, ApliPure, MicroPure and iStyle are  
trademarks of Toshiba Medical Systems Corporation.

Printed in Europe

[www.toshiba-medical.eu](http://www.toshiba-medical.eu)



**ULTRASOUND CT MRI X-RAY SERVICES**